

Product description

Projektron BCS 24.2

More than just project management software

Contents

Functions	4
Project preparation.....	4
Project planning	5
Project execution	6
Resource management	7
Project controlling	8
Multi-project management	9
Project portfolio.....	10
Time recording	11
Ticket system.....	12
Personnel and applicant management.....	13
Quotation preparation	14
Invoicing.....	15
Reporting	16
Customer relationship management (CRM)	17
Document management.....	18
Expense Management.....	19
Teamwork	20
Inventory and contract management	21
Process management (BPMN).....	22
Quality management	23
User permissions management.....	24
Projektron WebApp	25
BCS as cloud solution	27

Project management methods29

- IPMA/GPM29
- PRINCE230
- Scrum31
- Kanban.....32
- HERMES.....33
- PMflex34
- PM².....35

Customizing.....36

Interfaces37

Editions.....39

Project preparation

With the Projektron BCS project management software, you start the project professionally. In addition to risks, you also record and categorize opportunities and evaluate their positive effects on revenues, effort savings and time savings.

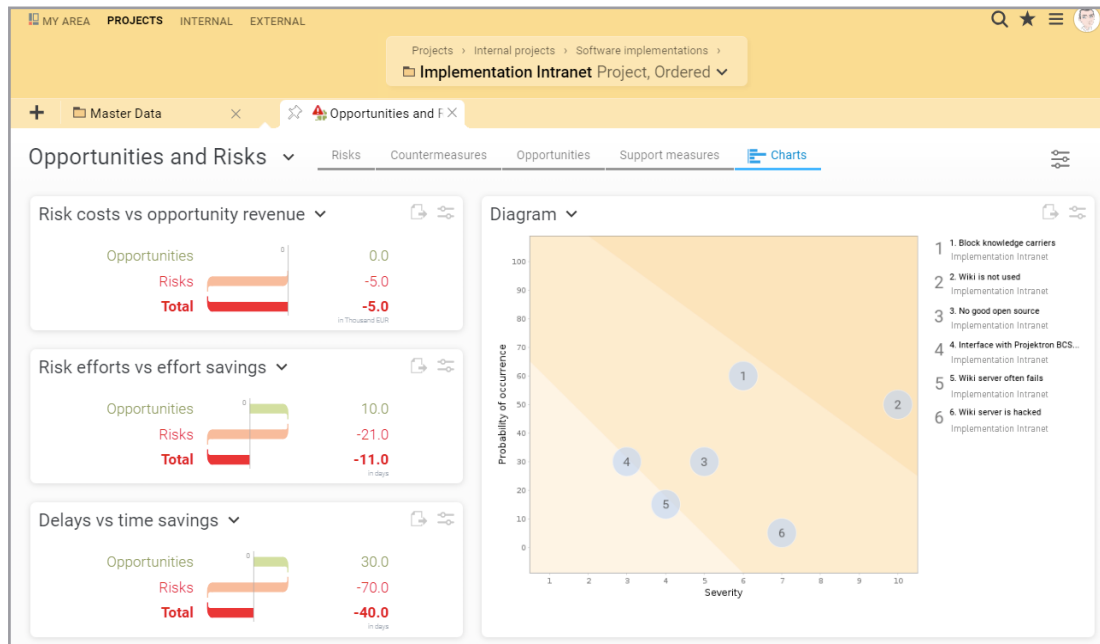

In BCS, you clearly display opportunities and risks in the diagram view.

- ✓ Software-supported target definition: qualitative & quantitative evaluation measures
- ✓ Stakeholder management: Analyzing interests in a dynamic matrix
- ✓ Project environment analysis: Identifying synergy effects and conflicts with parallel projects
- ✓ Risk management: risk diagram, countermeasures, probability of occurrence
- ✓ Opportunity management: identifying and seizing opportunities
- ✓ Transparent communication in BCS or via suitably generated reports

Project planning

With our project management software you plan professionally: work packages, tasks and milestones provide an overview, while automatic calculations ensure for efficiency.

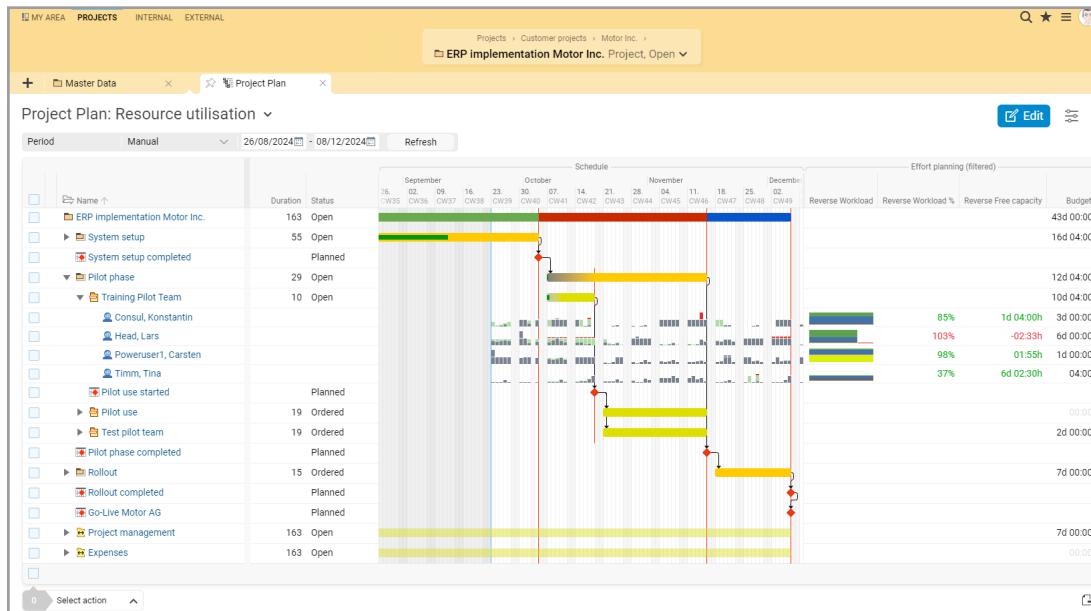

Self-defined project phases provide an overview

- ✓ Planning assistant: Supports you in planning according to various methods
- ✓ You define project phases flexibly yourself
- ✓ Templates for project structures, tasks, checklists, workflows, etc.
- ✓ Work breakdown structures with different views
- ✓ Subprojects, work packages, tasks, milestones and dependencies
- ✓ Schedule with interactive Gantt chart
- ✓ Resource management for the project with dynamic workload display
- ✓ System-supported cost calculation and evaluation
- ✓ Multi-currency capability for international projects
- ✓ Baseline plan comparison in tabular form or in Gantt chart
- ✓ Material costs, order and effort planning in overall and interval planning

Project execution

Make project execution efficient and react proactively to changes: For this purpose, our Projektron BCS project management software offers you a wide range of tools for project documentation, project communication and project control, for change management and structured project work.

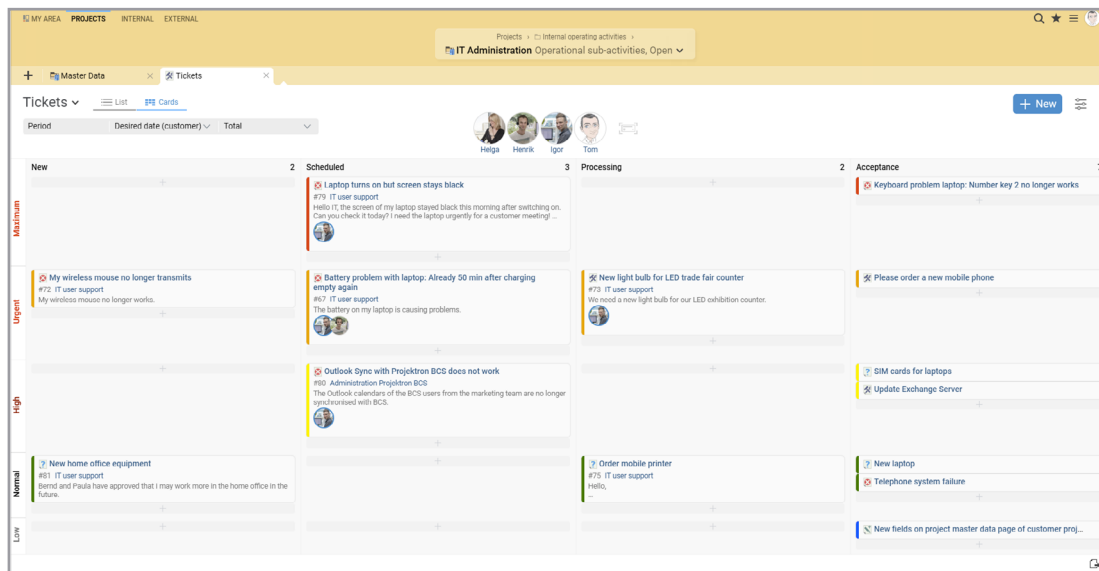

Easily assign tasks to the Kanban Board by drag-and-drop by status and priority.

- ✓ Project documentation: clear thanks to central document management
- ✓ Project calendar: quickly enter deadlines and organize meetings
- ✓ Assignment planning: staff projects and tasks with the appropriate employees
- ✓ Project-related time recording
- ✓ Change request: various possibilities, for example via tickets
- ✓ Kanban board for tasks and tickets: clear and intuitive to use
- ✓ Project communication including progress log and contact history

Resource management

Make optimal use of your resources: Planning, scheduling and allocating people, financial resources and material resources is child's play with BCS, as data from all modules is available in real time for resource planning. With BCS, you can identify impending resource bottlenecks at an early stage and take targeted countermeasures.

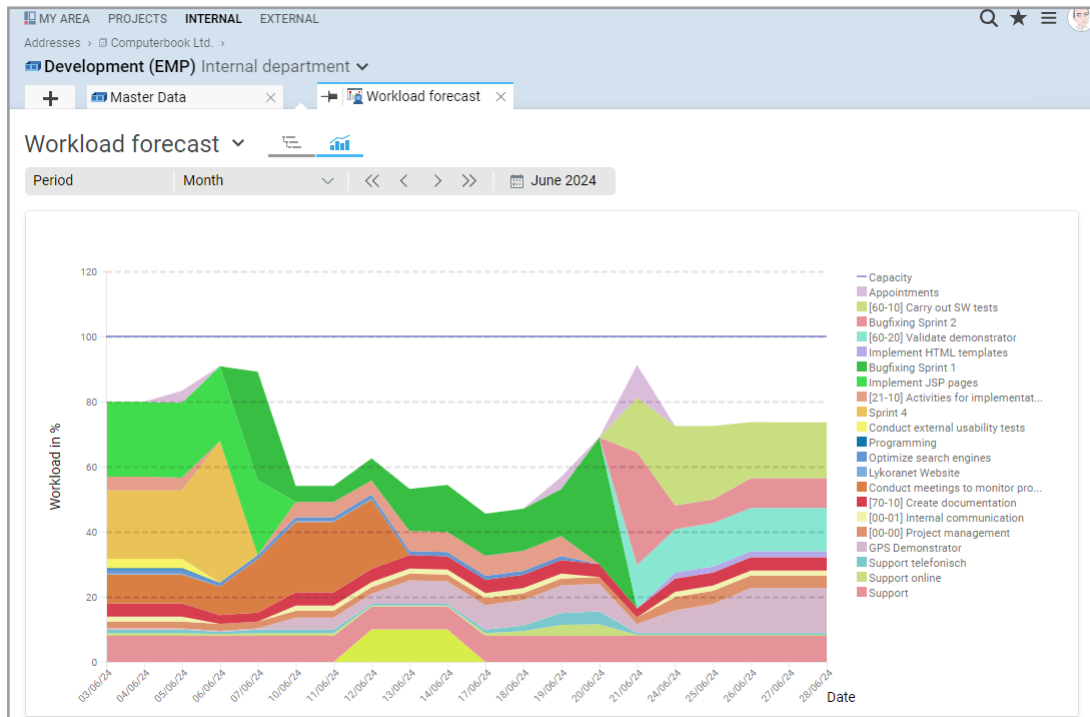

Thanks to the workload diagram you can see what the workload for your team is within seconds

- ✓ Workload analysis, workload mountains, workload forecast, workload scenarios
- ✓ Resource allocation for projects in the clearly arranged workload analysis
- ✓ Day-based scheduling of employees over long periods of time
- ✓ Capacity alignment of employees, departments and project teams
- ✓ Skill management: target employees according to skills and qualifications
- ✓ Reports for resource controlling
- ✓ Wage supplements: centrally manage deviations from regular pay
- ✓ Travel expense accounting and expense management
- ✓ Material resources: check availability of rooms, vehicles, IT, etc.

Project controlling

With graphical evaluations, target/actual values comparisons, and forecasts, Projektron BCS provides you with all the information you need to effectively manage individual projects and entire project landscapes.

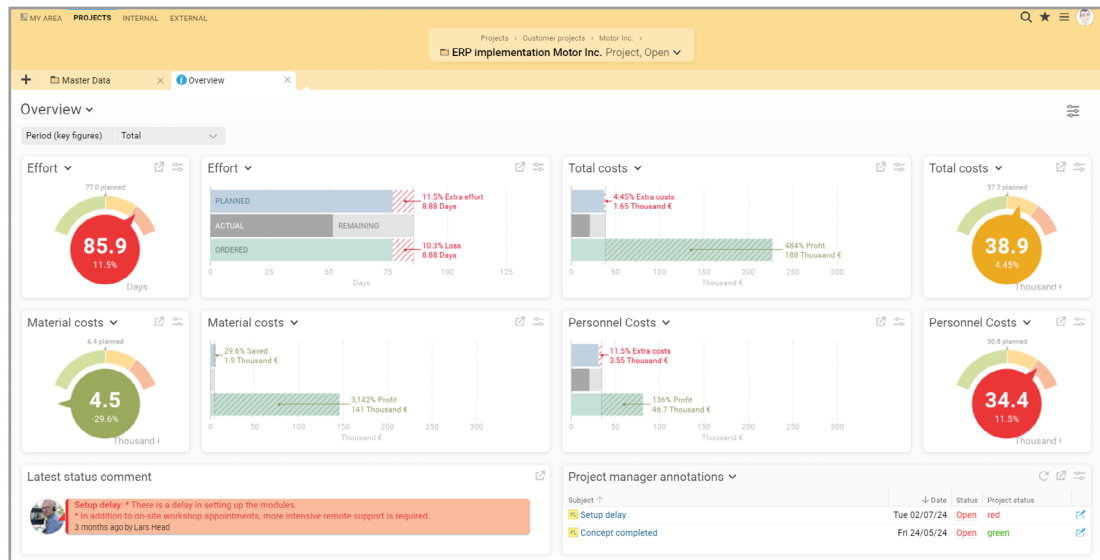

The project overview provides you with concise project details

- ✓ Project overview: Graphics and diagrams present the most important key figures
- ✓ Flexible evaluation dimensions: evaluate what is important to you
- ✓ Graphical progress display: check status in Gantt chart, adjust deadlines
- ✓ Simple plan changes and traceable change history
- ✓ Multidimensional task evaluation in interactive sunburst diagram
- ✓ Target/actual comparisons with traffic lights and progress evaluations
- ✓ Forecast warns of impending budget overruns
- ✓ Quickly record current status along the work breakdown structure
- ✓ Milestone trend analysis for efficient deadline controlling
- ✓ Earned value analysis: project progress, plan fulfillment and forecasts
- ✓ E-mail notifications of important dates and events on request
- ✓ Generate project reports easily according to individual needs
- ✓ Enhanced data protection: anonymization of employee assignments

Multi-project management

Focus on the right projects: With portfolio graphics, resource planning for project groups and multi-project controlling functions, Projektron BCS provides you with the optimal basis for strategic and operative multi-project management.

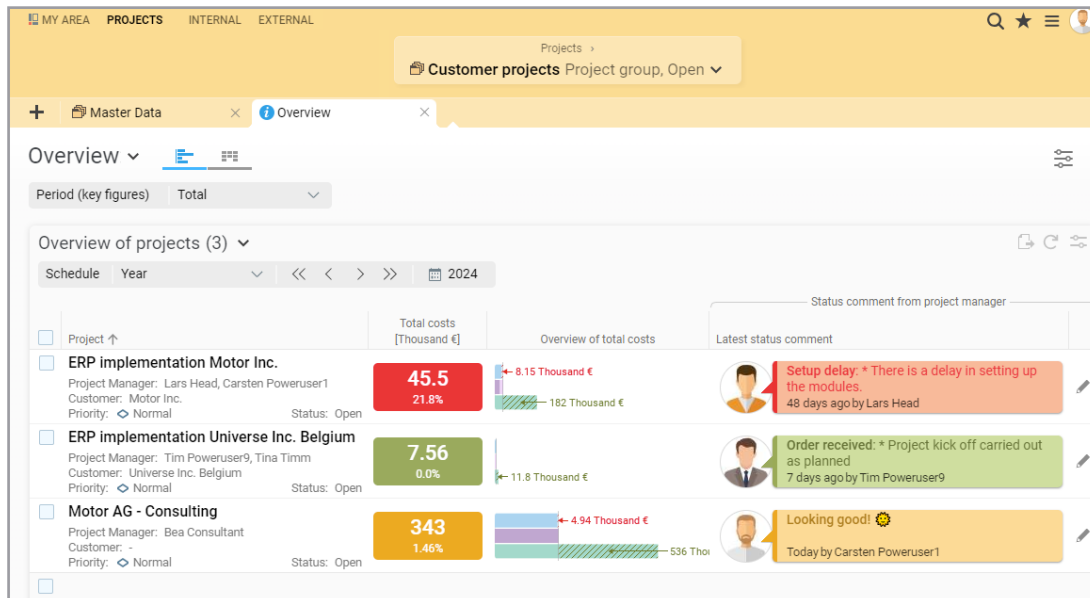

Graphical multi-project evaluation: Cost overview and status information from the project managers at a glance

- ✓ Graphical multi-project controlling with cost overview and status information
- ✓ Flexible structuring with project groups and project categories
- ✓ Project portfolio evaluations: Compare projects by complexity and benefits
- ✓ Resource planning for project groups
- ✓ Cross-project milestones
- ✓ Multi-project board structured by status, priority or project category

Project portfolio

With Projektron BCS' lean project portfolio management (PPM), you generate project proposals from project ideas and compare them. You also compile portfolios on different focal points and decide which projects you actually want to implement.

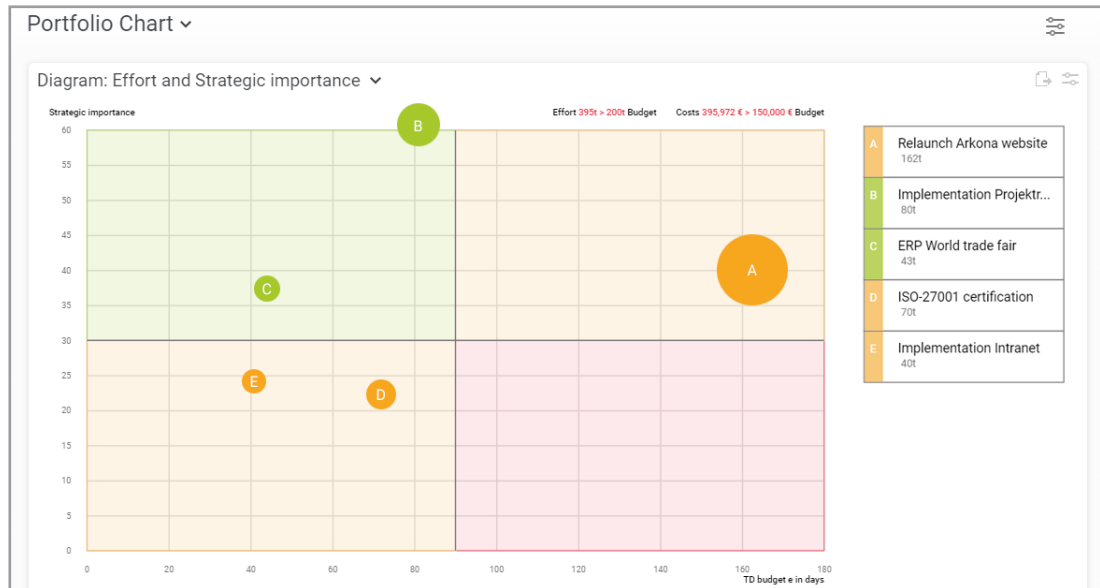

The portfolio diagram shows all projects in the portfolio according to strategic importance and costs

- ✓ Compare the cost-benefit ratio of projects in the portfolio diagram at a glance
- ✓ Create suitable checklists for your project categories
- ✓ Ring diagram visualizes status of checklist and evaluation of your project idea
- ✓ Cost and effort budgets attached to the portfolio
- ✓ Colored marking visualizes which portfolios are under or over budget
- ✓ Compare project proposals in overview
- ✓ Portfolio board with drag-and-drop to control project status
- ✓ Resource utilization in portfolios and projects is included
- ✓ Evaluate projects in your portfolios based on various dimensions in the portfolio chart
- ✓ Use stage-gate model to control throughput of your projects

Time recording

Attendance recording, working time recording, project-related time recording - for all these application areas in project management, Projektron BCS offers a transparent, ergonomic and efficient digital time recording system. In Projektron BCS and the Projektron BCS app, booking hours is quick and easy - even with a smartphone.

Attendance Section:
- Entry: Attendance, Start: 08:30, End: 17:30, Duration: 9:00 h
- Entry: Break, Start: 01:00, End: 01:00, Duration: 1:00 h
- Summary: Efforts booked directly, Duration: 3:15 h
- Entry: General, Duration: 4:45 h
Task tree Section:
- Root: Project/Task (Smith, Peter), Duration: 3:15 h
- Sub-tasks include: 'Customers' projects' Development Projects' Calendar Tool...', 'Customers' projects' Development Projects' DIW Website', 'Customers' projects' Development Projects' GPS Demonstr...', '[00] Project management' [00-00] Project management (3:00 h, Client meeting), '[00] Project management' [00-02] External communication (0:00 h), '[70] Documentation' [70-10] Create documentation (0:15 h, Status meeting), and 'Operating Activities' General Activities (0:00 h).
At the bottom, there is a 'Select action' dropdown menu.

A look at Projektron BCS time recording: Attendances, projects and tasks in the day booking.

- ✓ Order-, customer- or project-related time recording
- ✓ Attendance, work and project time recording
- ✓ Exact task and project assignment
- ✓ Ergonomic booking masks for stopwatch, individual, daily and weekly booking
- ✓ Keep an eye on processing statuses and estimate remaining effort
- ✓ Overbooking locks prevent exceeding of processing time or budget
- ✓ Operational activities outside of project work can be documented
- ✓ Working time account with individually definable working time models
- ✓ Working time evaluation with graphic evaluations and clear reports
- ✓ Mobile time recording via app

Ticket system

Thanks to software-supported customer communication, flexible effort recording and precise billing, you can manage customer inquiries and project tickets quickly and cost-effectively in Projektron BCS.

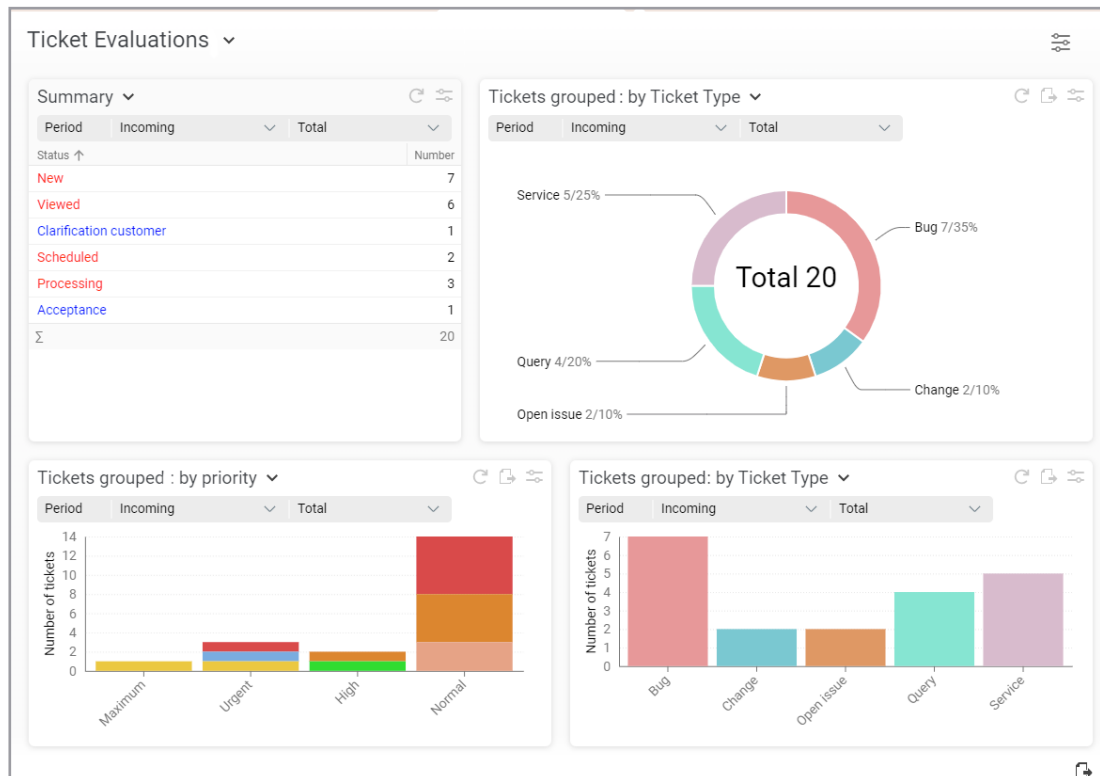

How efficient is ticket processing? The ticket evaluations in Projektron BCS provide insight.

- ✓ Digital capture of customer inquiries
- ✓ Guarantee service quality thanks to transparent service and response times
- ✓ Internal tickets for change requests, to-do lists, internal services, etc.
- ✓ E-mail notification with ticket comment function
- ✓ Easy ticket assignment thanks to assignment of ticket type and priority
- ✓ Ticket creation with a few clicks, also directly in the Kanban board
- ✓ Time recording of processing times directly on the ticket and simple invoicing
- ✓ Linkable with Scrum elements: Customer ticket becomes user story
- ✓ Ticket evaluations individually and according to requirements in tables and diagrams
- ✓ Keyword system, search and filter function and linking option
- ✓ Set up ticket-based external support portal on request

Personnel management

Project management also means staff management. Your project success stands and falls with the staffing, competence and motivation of your project team. With BCS, you can organize all of your HR processes: from the recording of applications and the hiring process, to salary, working time and vacation administration, to skills management and personnel development.

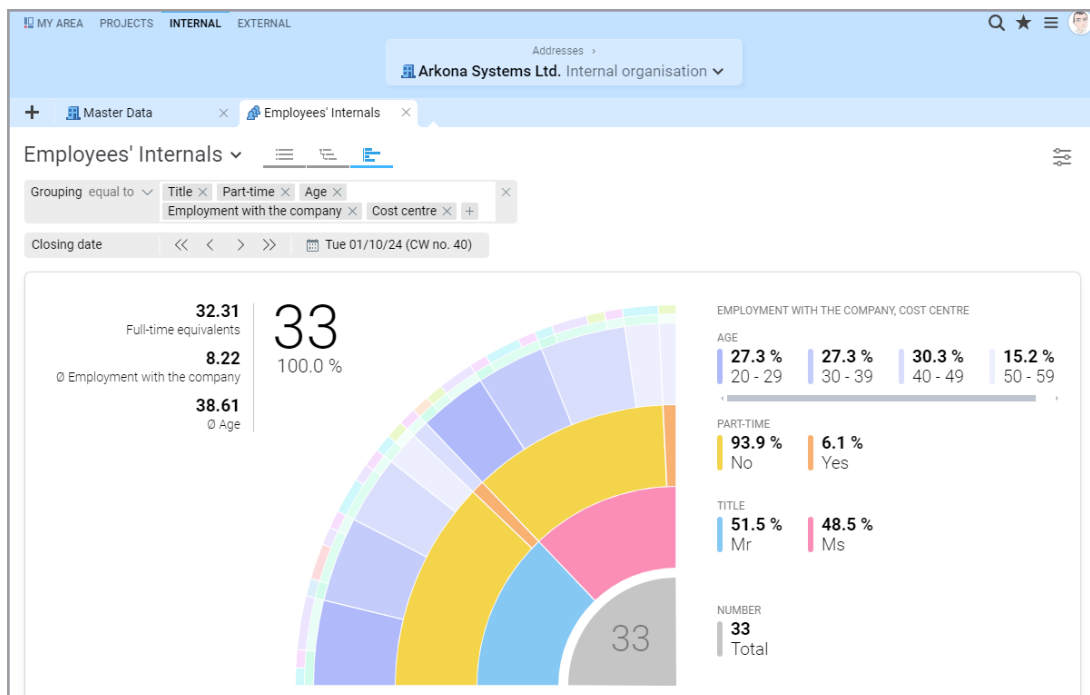

The interactive graphic „Employee internals“ with dynamic filter function .

- ✓ Applicant management: capture, review in the team, invite, select, hire
- ✓ Onboarding with one click: applicant file becomes employee file
- ✓ Automate onboarding and offboarding processes with process management according to BPMN
- ✓ Manage central employee data in BCS and use it in all modules
- ✓ Analyses and evaluations: Display personnel data graphically and in tables
- ✓ Flexible mapping of working time recording, payroll accounting and wage supplements
- ✓ Leave management with integrated approval workflow and substitute regulations
- ✓ Personnel development: Skill management for the precise deployment of know-how

Invoicing

With Projektron BCS, you create effort and fixed price invoices from projects and can use multiple currencies.

- Invoice recipient:** Customer (Motor Inc.), Legal name (Motor Inc.), Contact person (Knows, Katja).
- Invoice issuer:** Invoicing organisation (Arkona Systems Ltd.), Person in charge (Book, Berta), Phone number (49 30 36803331), Email address (berta.buch@arkona-systems.de).
- Invoicing:** Invoicing method (Effort).
- Sending:** Invoice format (Report), Layout of record of expenditure (Evidence (individual bookings) for invoice), Report format (record of expenditure) (PDF), Sending type (Email), To (Knows, Katja).

The 'Sending' section is currently open, showing a dropdown menu for 'Invoice format' with options: Report, XRechnung, ZUGFeRD, and ZUGFeRD (XRechnung profile). The 'Report' option is selected.

Step by step through invoicing: Thanks to the invoice wizard including invoice generator

- ✓ Electronic invoicing: XInvoice, ZUGFeRD and QR Code Invoices
- ✓ Variable project invoicing, simple, precise and project-specific
- ✓ Invoice wizard, invoice templates and invoice generator
- ✓ Easily set discount period and amount for invoices
- ✓ Invoice dispatch by e-mail and individually automatable dunning run
- ✓ Flexible currency and language selection, customizable sales tax rate
- ✓ Use templates and design your own individual invoices
- ✓ Intra-group billing / intercompany billing
- ✓ Credit notes for commission payments, refunds or corrections

Reporting

Thanks to project data that is always up to date, Projektron BCS effortlessly generates reports with the latest project figures, facts and data and sends them automatically. Never has it ever been easier to create a basis for decision-making and to keep project reporting transparent.

Project Closure Report

ERP implementation Motor Inc.

3 Objectives Reached

3.1 Total Project Results

The following table shows how well the planned project objectives have been reached.

	Actual / Total	Planned	Deviation	Tolerance
End Date	20 Dec 2024	2 Dec 2024	18	10.00%
Effort	86.38	77.50	8.88	10.00%
Costs	45,470.00	37,320.00	-8,150.00	10.00%
Profit	181,570.00	189,720.00	8,150.00	0.00%

Currency values are €, Efforts in person days and deviations from deadlines are specified in calendar days.

3.2 Total Costs Chart

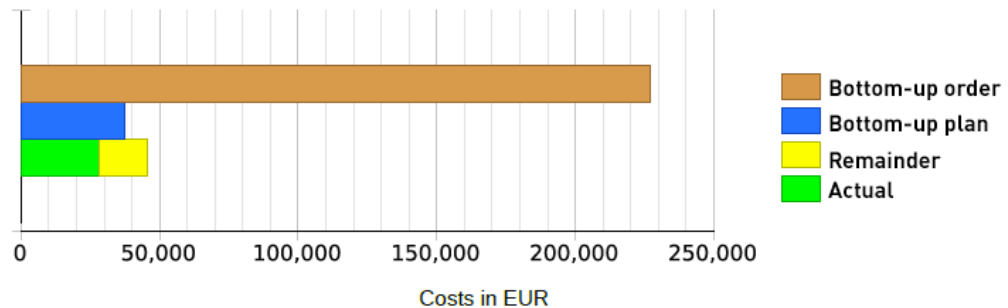

You can create a project completion report in no time at all with Projektron BCS.

- ✓ Standard reports on projects and project groups (progress, costs, effort)
- ✓ Generate reports in various target languages
- ✓ Report orders: automatically generate and send regular reports
- ✓ Customized reports: Customized content, layout and design thanks to interface to report designer BIRT

Customer relationship management (CRM)

With Projektron BCS, you have a powerful CRM system for your customer management in addition to comprehensive project management functions. Organize customer companies and contact persons, plan acquisitions for potential customers, send circular e-mails and create quotations.

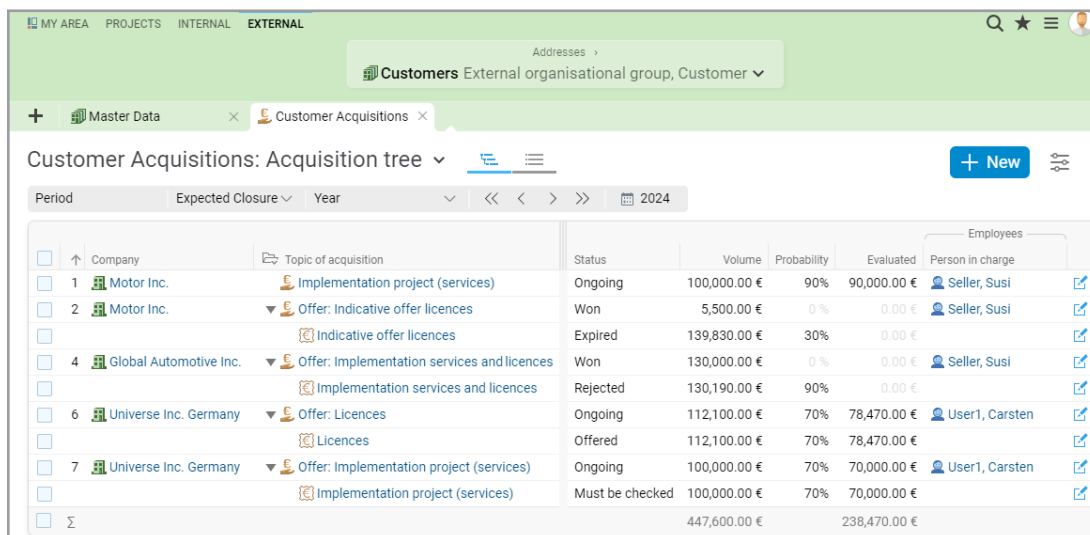

Company	Topic of acquisition	Status	Volume	Probability	Evaluated	Person in charge
1 Motor Inc.	Implementation project (services)	Ongoing	100,000.00 €	90%	90,000.00 €	Seller, Susi
2 Motor Inc.	Offer: Indicative offer licences	Won	5,500.00 €	0%	0.00 €	Seller, Susi
	Indicative offer licences	Expired	139,830.00 €	30%	0.00 €	
4 Global Automotive Inc.	Offer: Implementation services and licences	Won	130,000.00 €	0%	0.00 €	Seller, Susi
	Implementation services and licences	Rejected	130,190.00 €	90%	0.00 €	
6 Universe Inc. Germany	Offer: Licences	Ongoing	112,100.00 €	70%	78,470.00 €	User1, Carsten
	Licences	Offered	112,100.00 €	70%	78,470.00 €	
7 Universe Inc. Germany	Offer: Implementation project (services)	Ongoing	100,000.00 €	70%	70,000.00 €	User1, Carsten
	Implementation project (services)	Must be checked	100,000.00 €	70%	70,000.00 €	
Σ			447,600.00 €		238,470.00 €	

How does the next quarter look? The acquisition management provides information.

- ✓ Manage customer data centrally and clearly in the BCS customer database
- ✓ Customer communication transparent thanks to BCS contact history and email import
- ✓ Create and send digital serial mails with circular mail function
- ✓ Sales preview and acquisition maintenance with acquisition probabilities and levels
- ✓ Customer login: customer can check project progress independently
- ✓ Sales traffic lights allow immediate recognition of need for action
- ✓ Connection to telephone system: Connected at the click of a mouse, customer file in the BCS contact database opens for incoming calls
- ✓ Contact data entry via BCS Web App: Contact data import via QR code scan

Document management

Whether in individual projects or company-wide: Your documents are in good hands in Projektron BCS document management.

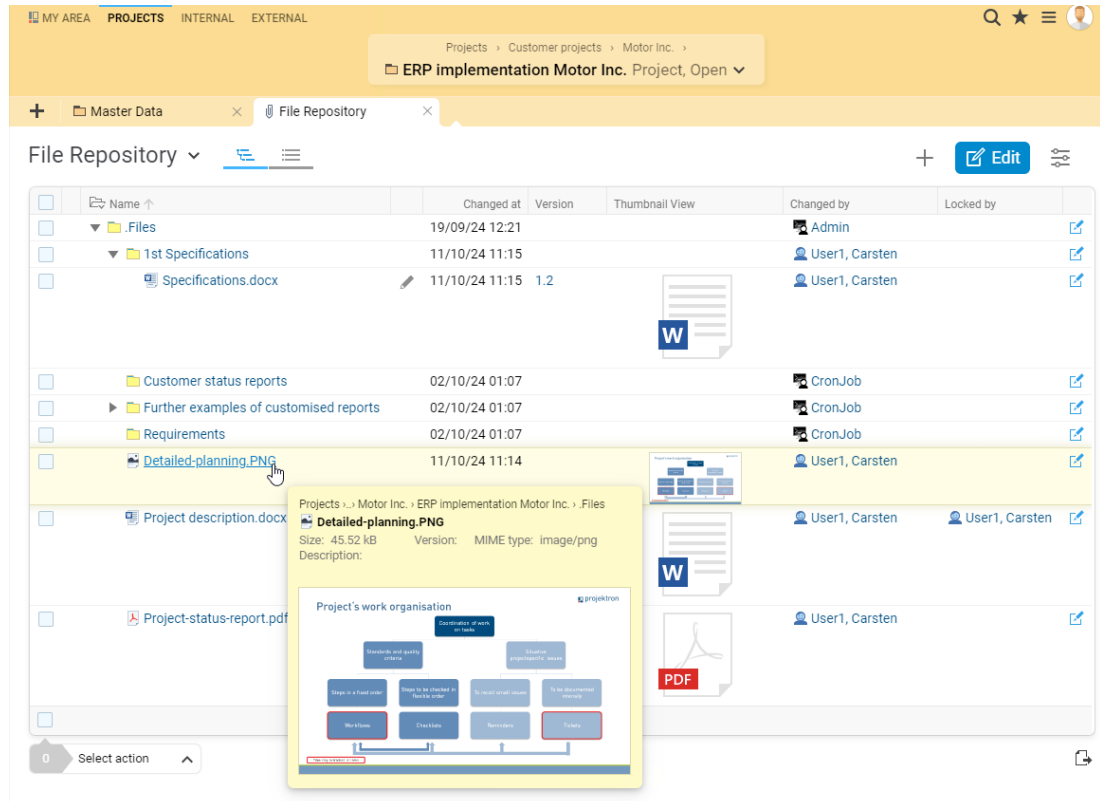

Directly in the project: Your documents

- ✓ Simple management thanks to a uniform filing structure
- ✓ Document upload via drag & drop, simple assignment to tasks, projects, tickets, appointments and people
- ✓ Automatic versioning, specification of version, storage date and processor
- ✓ Full text search: keyword search via metadata and content search in PDF/MS-Office
- ✓ Access and editing rights can be set in detail
- ✓ Web-based access via browser and WebDAV

Expense Management

From expense recording to expense verification to expense reporting: With expense management from Projektron BCS, you can automate and digitize your travel and expense reporting simply and efficiently. Save yourself the trouble of having separate software for your expense management, because BCS, in combination with the Projektron app, offers the full range of functions of expense management software.

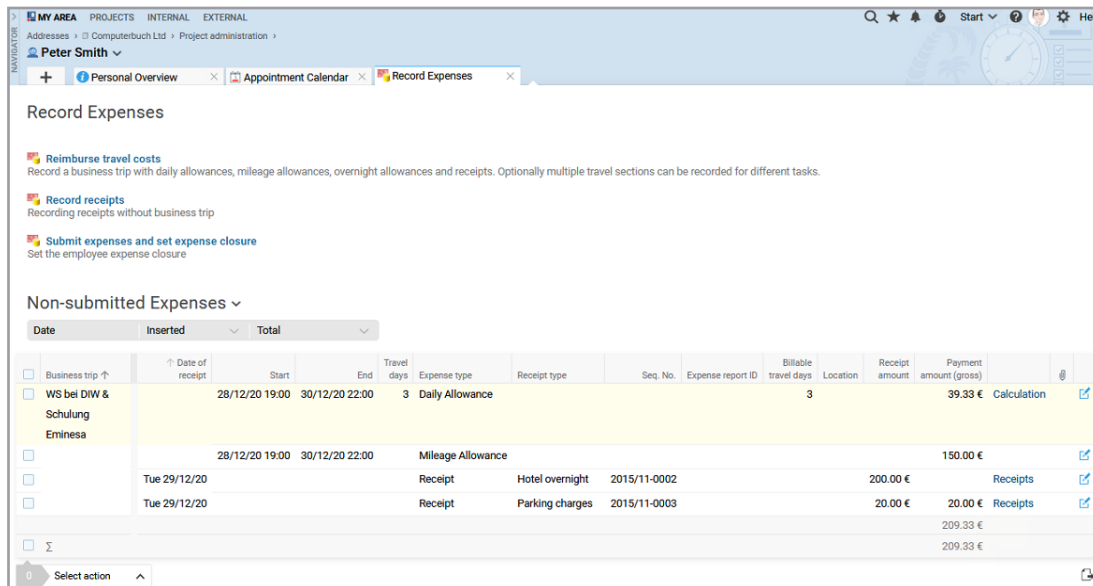

Date	Inserted	Total	Business trip	Date of receipt	Start	End	Travel days	Expense type	Receipt type	Seq. No.	Expense report ID	Billable travel days	Location	Receipt amount	Payment amount (gross)
			WS bei DIW & Schulung Emimesa	28/12/20	19:00	30/12/20	22:00	3	Daily Allowance			3		39.33 €	Calculation
				28/12/20	19:00	30/12/20	22:00		Mileage Allowance					150.00 €	
				Tue 29/12/20					Receipt	Hotel overnight	2015/11-0002			200.00 €	Receipts
				Tue 29/12/20					Receipt	Parking charges	2015/11-0003			20.00 €	Receipts
			Σ											209.33 €	
														209.33 €	

Record various types of expenses and receipts in Projektron BCS Expense Recording.

- ✓ User-friendly and intuitive expense recording thanks to the support of wizards
- ✓ International expense management with country-dependent expense rates and automated currency conversion
- ✓ Automated expense process thanks to approval workflow
- ✓ Comprehensive expense management from receipt entry to reimbursement or invoicing
- ✓ Time-saving expense entry thanks to templates and favorites
- ✓ Mobile expense and receipt entry with the Projektron BCS app

Teamwork

Teamwork without borders: With collaboration tools, such as the drag-and-drop appointment calendar with resource-relevant appointments or agenda planning for team meetings, your team works closely together in Projektron BCS, even over long distances.

Concisely informed: With your personal overview in Projektron BCS

- ✓ Personal overview: Dashboard that can be customized via drag-and-drop
- ✓ Calendar for efficient appointment management and with appointment coordination wizard
- ✓ Topic and agenda planning with presentation mode for meetings and discussions
- ✓ Standardized workflows and individually designed processes structure and coordinate teamwork
- ✓ Follow-ups: delegate tasks or personal reminders
- ✓ User messages: Send messages to other users
- ✓ One project - all languages: multilingual user interface (GER, EN, ES, FR, IT, NED, PL, CHN, CZE, HUN)

Inventory & contract management

With Projektron BCS, your contract documents and assets are in the best hands. With the Inventory and Contract Management module, you not only manage your current contracts, but also your entire in-house assets in a structured and efficient manner.

Subject ↑	Sys-No	Contract type	Status	Start of duration	Contact		Contracting parties	
					Internal	External		
Arkona Systems Ltd.								
5 Back office								
Accounting								
Rental agreement	1	Rental Contract	Active	Wed 01/01/2020	Book, Berta	Immo Inc.		
IT Administration								
Hosting contract	3	Hosting contract	Active	Fri 07/01/2022	Book, Berta Informer, Igor Market, Mario	Web Ltd.		
Maintenance contract for laptops	4	Maintenance	Active (terminated)	Thu 01/01/2015	Book, Berta Informer, Igor	Hardware Ltd.		
SLA	7	License agreement	Active	Wed 07/20/2022	Informer, Igor	Projektron GmbH		
Marketing								
External project management	5	Consulting contract	Active	Tue 06/21/2022	Book, Berta Market, Mario	Web Ltd.		
Hosting contract	3	Hosting contract	Active	Fri 07/01/2022	Book, Berta	Web Ltd.		

Thanks to the global contract list, you always have your contracts in view.

- ✓ Contract generator with wizard
- ✓ Seamlessly integrate contracts into complex work processes and approval processes with workflow management
- ✓ Automatic versioning, specification of version, storage date and processor
- ✓ Document upload of your digitized contract documents via drag-and-drop
- ✓ Automatic deadline monitoring with reminder function
- ✓ Link offers, incoming and outgoing invoices with contracts
- ✓ Assign contracts to partners, service providers or customers via CRM
- ✓ Create follow-up or subcontracts for a contract
- ✓ Assign contracts to items in your inventory in Inventory Management
- ✓ Assign contracts to project groups, projects or sub-projects
- ✓ Contract controlling including risk monitoring, contract fulfillment and spend analysis

Process management (BPMN)

In Projektron BCS, you control processes related to project management with software support - using system-controlled workflows and BPMN processes. Complex review processes for invoices and quotations, vacation requests, requests for time off in lieu, home office and business trips - automate all these processes with the BPMN editor.

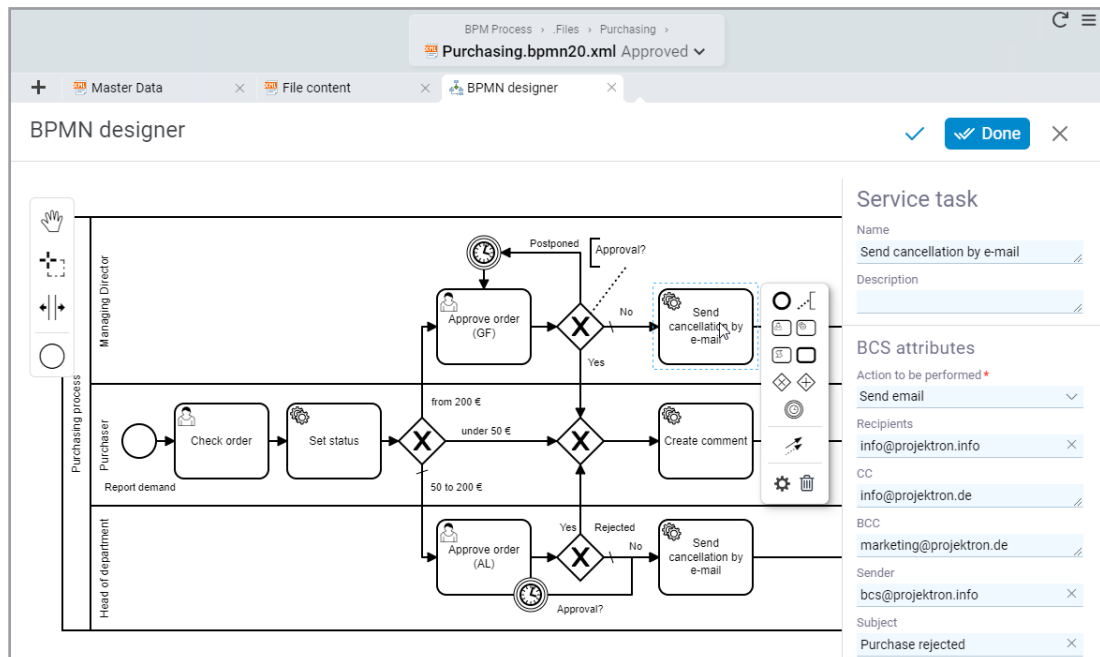

Create processes yourself with the BPMN Designer.

- ✓ Define workflows with processing sequence, response times and agents
- ✓ Structure workflows with checklists and save them as templates
- ✓ Workflows/BPMN: holistic solution for mapping and automating complex business processes
- ✓ BPMN Designer: design processes individually according to BPMN 2.0
- ✓ Graphical program interface for defining all activities in the process
- ✓ Automatically create any BCS objects: Appointments, tickets, checklists, resubmissions, e-mails, etc.

Quality management

Quality management and project management work hand in hand with Projektron BCS - this is ensured by practical tools and a wide range of analysis options.

Reference	Checklist name	Number	Subject	Person in charge	Status	Actions
	Creation of specifications	100% (5 of 5)	1 Introduction		Yes	Back
			2 Initial situation		Yes	Back
			3 Functional requirements		Yes	Back
			4 Technical requirements		Yes	Back
			5 Acceptance criteria		Yes	Back
	Creation texts	71% (5 of 7)	Company presentation	Poweruser1, Carsten	No	Yes Back
			References	Marketer, Mira	Irrelevant	Back
			Trainings & Webinars	Painter, Mark	Irrelevant	Back
			Editions & Prices	Poweruser1, Carsten	Yes	Back
			Imprint	Painter, Mark	Yes	Back
			AGBs	Marketer, Mira	Open	Yes No Irrelevant
			Data protection	Market, Mario	Open	Yes No Irrelevant
	Preparation Go-Live	0% (0 of 4)	1 Review & Tests	Poweruser1, Carsten	Open	Yes No Irrelevant
			2 Setup tracking	Hurry, Elli	Open	Yes No Irrelevant

Efficiently organized with checklists: work steps, processing sequence and processing status.

- ✓ Efficient document management with versioning, full-text search, keyword assignment and detailed rights management
- ✓ Knowledge management thanks to wiki integration
- ✓ Approval and release processes for documents and information
- ✓ BPMN module: Tools for standardization, documentation, review and optimization of business processes
- ✓ Checklists: can be flexibly integrated into projects, tasks and workflows
- ✓ Templates for consistent quality: project structures, tasks, quotations, invoices, tickets, reports and much more
- ✓ Analysis and reporting: analysis and evaluation of improvement measures
- ✓ Support for the entire CIP (continuous improvement process)
- ✓ Customer and employee participation: Ticket system for recording ideas, suggestions and error messages
- ✓ Customer focus: helpdesk and support portal, documented customer communication

User permissions management

Access rights and editing rights defined quickly and precisely: With role-based rights management and a clear rights matrix in Projektron BCS, you define access and editing rights granularly and precisely.

Definition of Action Permissions

Object Type: Appointment [Appointment] | Role: Personnel Manager

User Roles: Always/never, Emp, Emp External, PermM, InvoiceM, Cover, MD, PMO, PIdm, CAdm, CAdm System, Overw, Neighbour, Coust, Org, Family, PEmp, PM, PIdm, PM Customer, PEmp Customer, PermM, Salesperson, DL, CM, TechSupport, R, TR1, TR2, E, IPM, PIdm, SysAdm, PersAdm, Fin/Pers, Sales, Anfal, C

Assignment (project) | Assignment (organization) | User Licenses

Appointment [jump to 'Appointment assignment']

Deputy

Leave

Mobile working

Sickness

Identify Leave

Identify Sick Leave

Appointment assignment [jump to 'Appointment']

Confirm/Reject Leave Support

Settings is not provided for this permission | Permission granted | Permission denied

Permission available, if at least one user license is given | Permission is available with restrictions. Details are available in the tooltip

In the Projektron BCS rights matrix, you adjust access and editing rights with just a few clicks.

- ✓ Company-specific rights concept adapts to your organization
- ✓ Fast assignment and intuitive configuration of rights
- ✓ Define rights sets and reuse them for other employees
- ✓ Define department rights that are assigned to all employees in a department
- ✓ Easily assign specific rights in a clear rights matrix
- ✓ Temporary assignment of rights, e.g. for deputies
- ✓ Access for external and freelance employees possible

Projektron WebApp

Contact, time and expense recording: Quickly on the go!

With the Projektron WebApp, you can easily record attendances anytime and anywhere. You can use the app to transfer trade fair contacts or prospects directly to your BCS. Mobile expense recording for business trips can also be done in no time at all. Are you traveling by train or plane and offline? No problem, the WebApp synchronizes your bookings as soon as you are online again.

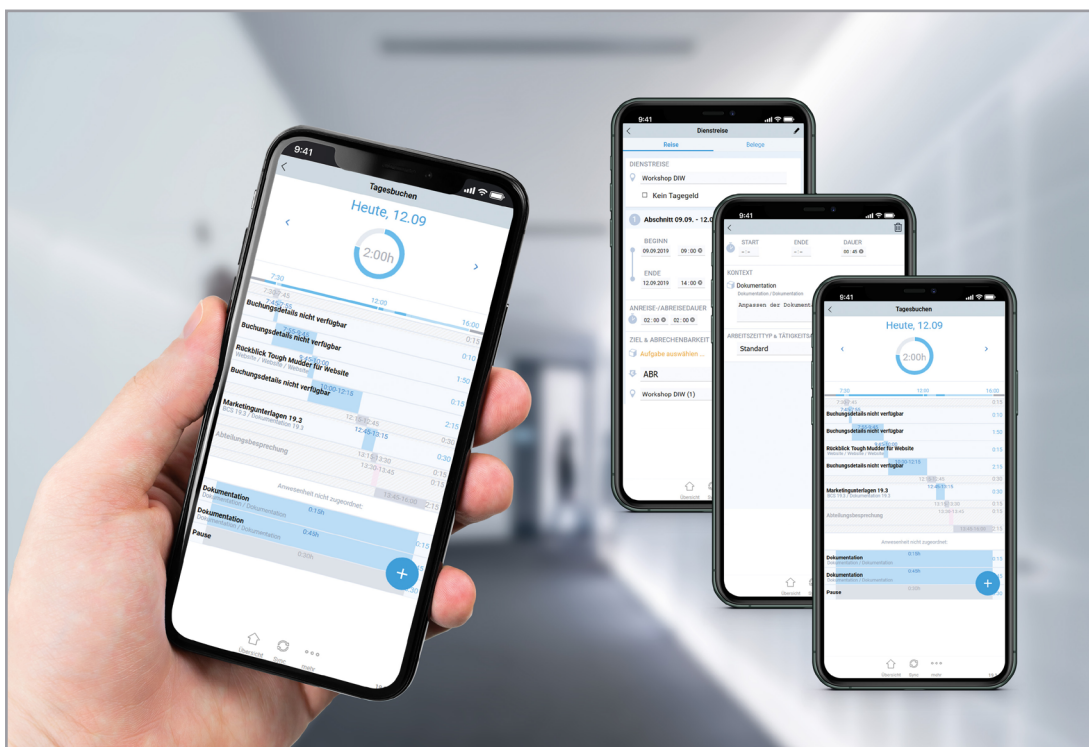

Time recording on the go: simply ergonomic with the Projektron BCS app

- ✓ Mobile recording of working and travel times as well as breaks
- ✓ Direct booking on project and operational tasks, tickets, appointments, scrum activities and workflows
- ✓ View working time evaluations
- ✓ Mobile expense recording with photo or PDF upload

- ✓ Import contacts into Projektron BCS via scanning QR codes with contact information or by manual entry
- ✓ Capture trade show contacts or prospects, save offline and synchronize later with BCS
- ✓ Assignment of contacts to already created organizations in BCS takes place automatically

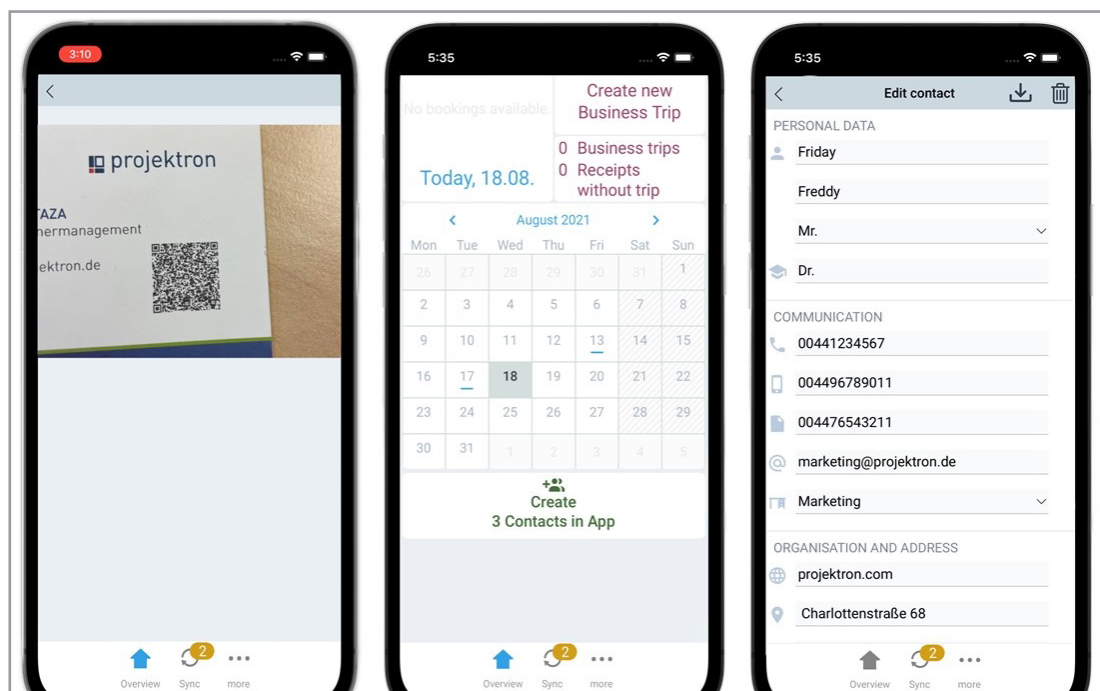

With the new contact data capture features in the BCS app, you can scan a QR code to import contacts into BCS.

- ✓ Data is synchronized with Projektron BCS via web service
- ✓ Can be started as a progressive WebApp via browser and also without an Internet connection
- ✓ Network connection only required during data synchronization

BCS as Cloud-Solution

All functions for your projects - without administration effort!

The cloud solution for Projektron BCS and BCS.start is suitable for all those who already want to save valuable working time and costs when hosting their project management software. Our Software-as-a-Service variant allows you to access your project data regardless of time and location. At the same time, we offer you a security standard certified according to ISO 27001.

Cost and time efficiency

- ✓ No hardware, installations and maintenance necessary
- ✓ Projektron takes over maintenance of operating systems, database and firewall
- ✓ Installation of Projektron BCS updates (4 releases per year)
- ✓ Scope of use adapts to your needs
- ✓ You only pay for the functions you really need

Fast availability

- ✓ Simple changeover from previous systems to BCS
- ✓ Large download not necessary
- ✓ No complex installation necessary
- ✓ Two-hour admin webinar instead of a two-day admin training course
- ✓ Easy and lossless data migration when switching from Software-as-a-Service (SaaS) to license purchase

Data protection and data security

- ✓ Hosting on individual virtual machine with Linux operating system
- ✓ ISO 9001-based quality management system since 2008
- ✓ ISO 27001-certified since 2018 (2024 re-certified by TÜV Rheinland)
- ✓ Hosting exclusively in German data centers (NTT Global Data Centers)
- ✓ Encrypted access via SSL certificate
- ✓ Backups from the last working day can be restored at any time

Our cloud solution is particularly suitable for companies with up to 500 employees. It combines a flexible rental model with individual customization options and can be integrated into existing IT infrastructures without compromising on data protection or IT security. As a cloud solution, our software is quickly ready for use, eliminating hardware costs and administration efforts. What's more, it doesn't matter when or where you work.

As a software-as-a-service variant, both Projektron BCS and BCS.start have the same scope of services as on-premise: professional tools for your projects from preparation to planning, execution and evaluation, right through to billing. The company-wide functions for work organization, time recording and customer management (CRM) are also available.

Interfaces

- | | |
|----------------------|-------------------------------------|
| ✓ E-mail import | ✓ Import-Export-Module |
| ✓ Microsoft Exchange | ✓ Configurable web services |
| ✓ Microsoft 365 | ✓ Microsoft Active Directory (LDAP) |
| ✓ Jira | ✓ Version management (commits) |
| ✓ Projektron WebApp | |

IPMA/GPM

The IPMA project management model includes three areas of competence that are intended to contribute to successful project management. With Projektron BCS, you can map the entire project life cycle according to IPMA and GPM in all five phases with software support.

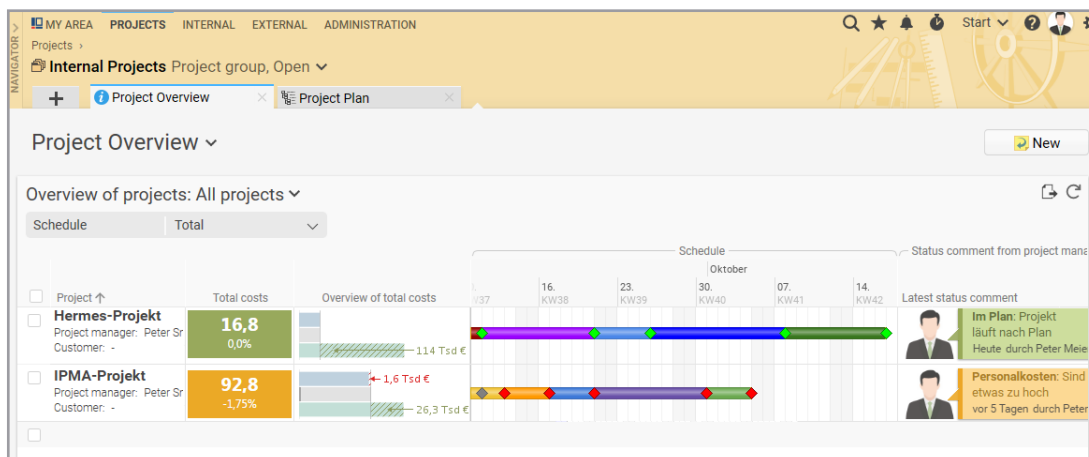

Keep the overview with the schedule.

- ✓ Project goals: software-supported goal definition with BCS
- ✓ Graphical overviews of the project environment and stakeholder management
- ✓ Comprehensive tools for project environment analysis and risk management
- ✓ Work breakdown structure with various display options
- ✓ Schedule in interactive Gantt chart with critical path, project progress and cross-project dependencies
- ✓ Resource utilization: anticipate and avoid conflicts and bottlenecks
- ✓ Multi-level cost planning, material cost plan and automatic personnel cost calculation
- ✓ Wide range of analysis and control tools for the project management phase
- ✓ Reporting: Automatically generate and send reports to PMO or steering committee
- ✓ Individual phase plan for the project management office

PRINCE2

The process-oriented project management method PRINCE2 provides a structured framework for your projects with seven predefined project phases and concrete recommendations for action. In Projektron BCS, you can easily map your PRINCE2 processes and support your project teams in standardized, high-quality project work.

MY AREA PROJECTS PRODUCTS INTERNAL EXTERNAL ADMINISTRATION

Addresses > Computerbook Ltd. > Administration Projects (Prg Man)

Peter Smith

Personal Overview: PRINCE2

Quality control - Approval (PRINCE2®)

Subject	Product reference	↑ Date (planned)	Remaining days
Änderung prüfen	PRINCE2 Projekt	Di 30.08.16	0

Quality control - Execution (PRINCE2®)

Subject	Product reference	↑ Execution date (planned)	Remaining days
Define risks	Project end produ...	Mon 11/18/19	4
Check objectives	Project end produ...	Mon 11/25/19	11

Open items (PRINCE2®)

Subject	Reference	Checklist name
Auftraggeber zugestimmt?	Kostenänderung	Eskalierter offener Punkt

The members of the steering committee see the open issues in the PRINCE2 project in your personal overview.

- ✓ Clearly structured tools for implementing the seven PRINCE2 principles
- ✓ Flexibly scalable solution for projects of any size and complexity
- ✓ Easy assignment of tasks and responsibilities within the project team
- ✓ Support for organization and project management with templates and wizards
- ✓ Effortless control over changes in project scope, schedule or budget
- ✓ Clear reporting and analysis as well as meaningful real-time insights into the project status
- ✓ Agile integration: option to seamlessly integrate agile methods
- ✓ Adaptation to individual project requirements
- ✓ Project roles, can also be displayed as an organization chart
- ✓ Graphical network diagram for products that visualizes the predecessor-successor relationship

Scrum

Do you work according to the agile Scrum method? In Projektron BCS, you maintain your Scrum projects digitally and benefit from the complete toolbox of our project management software at the same time.

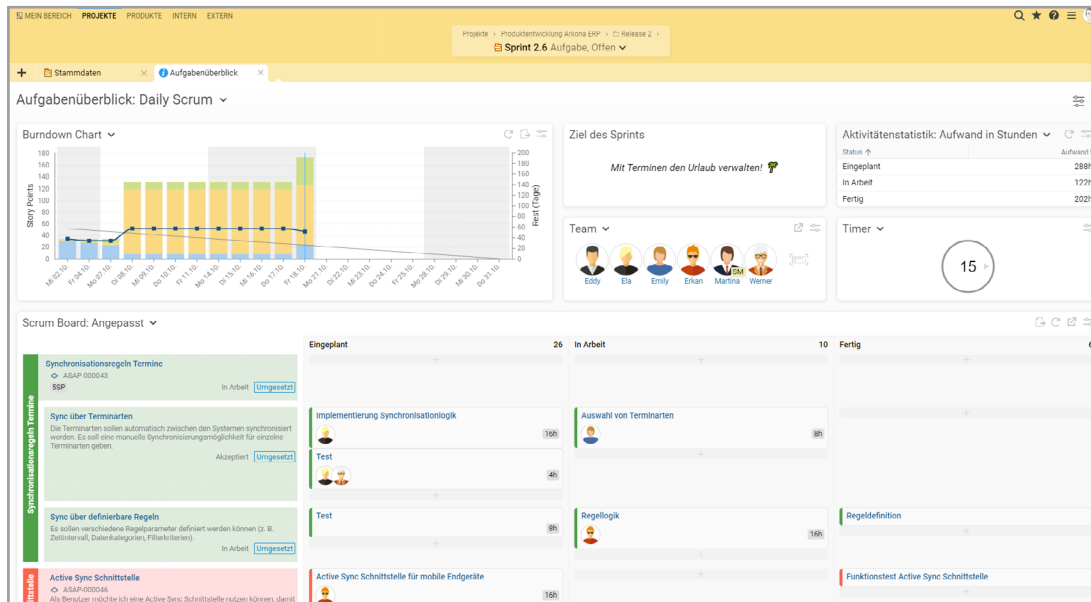

Scrum Board and Burndown Chart for the Daily Scrum

- ✓ Daily Scrum with customizable task overview, burndown chart with cumulative flow diagram
- ✓ Digital Scrum Board with easy drag & drop control
- ✓ Product backlogs, epics, user stories, activities and acceptance tests centrally managed in BCS
- ✓ Sprint Planning and Sprint Backlog: Prioritize User Stories easily
- ✓ Scrum Wizards
- ✓ Resource management: reserve staff capacities for individual sprints
- ✓ Automatically generate rule meetings (Sprint Planning, Daily, Review, Retro) in the Sprint calendar
- ✓ Integrated time recording: Post efforts directly to user stories, activities, etc.
- ✓ Ticket system with Scrum functionality

Kanban

With the Kanban Board and the Kanban software functions in Projektron BCS, you have an overview of all agents, tickets and processing statuses at all times. You recognize impending bottlenecks at an early stage and optimize your work processes in the long term.

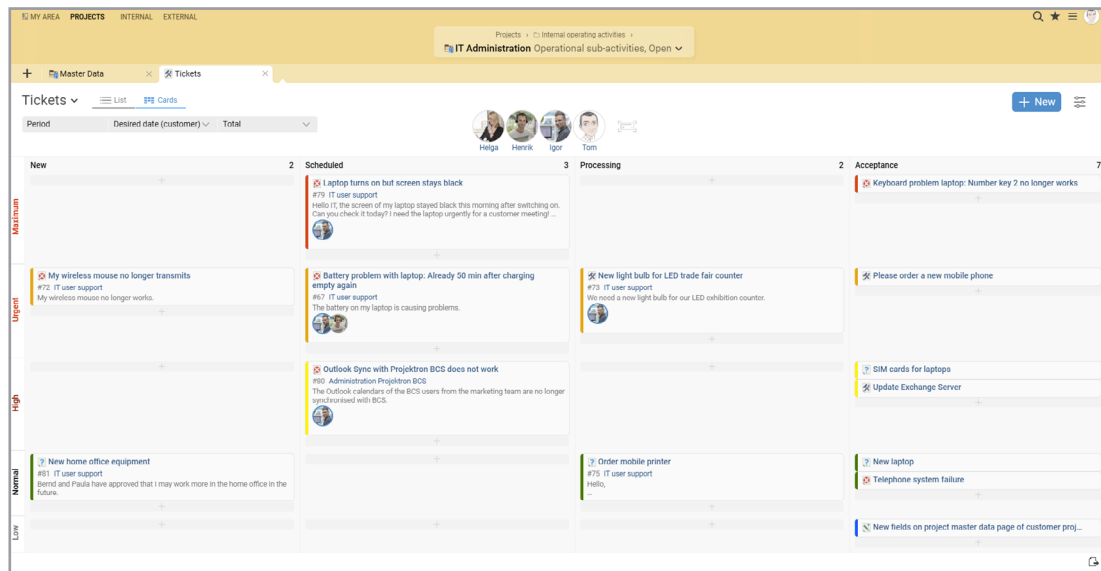

Define the processing steps and priority levels of your Kanban boards yourself in Projektron BCS.

- ✓ Visualization and organization of tasks in the project and tickets to tasks
- ✓ Kanban for project tasks: Compact overview of tasks, their processing status, priority and the processing team
- ✓ Easy handling: assign the respective processing status to tasks and tickets using drag-and-drop
- ✓ Team planning in the Kanban board: assign employees to the various tasks and tickets using drag-and-drop
- ✓ Ticket and task creation directly in the board via a dialog box
- ✓ Flexibly define work-in-progress limits for tasks and tickets
- ✓ Continuously optimize workflow management
- ✓ "My Kanban Board" for personal work organization

HERMES

The open HERMES method is used for the standardized and structured implementation of projects in information and communication technology. Projektron BCS supports you in planning, managing and working according to HERMES at every step. The main components of HERMES, phases, milestones, scenarios, modules, roles and tasks, are easily mapped in BCS.

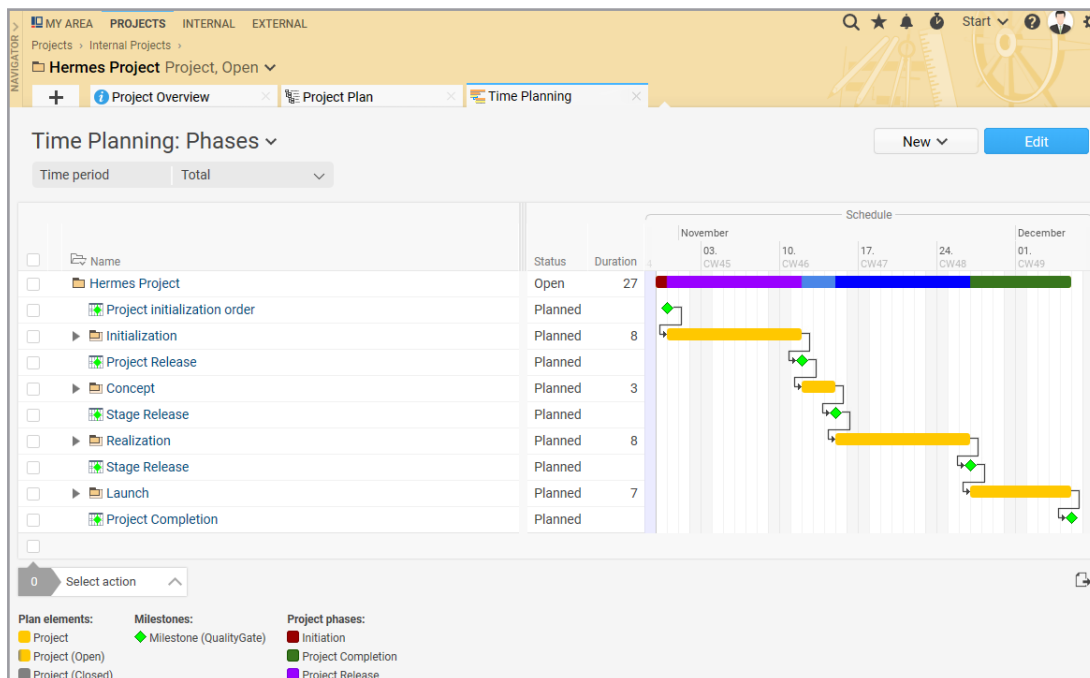

Define milestones as quality gates and determine your project-specific phases.

- ✓ Projects from templates with wizard
- ✓ Project-specific phase plan with milestones as quality gates
- ✓ Support for various HERMES scenarios and levels of complexity
- ✓ Dashboards and reports on project progress and results
- ✓ Flexible role model and clear organizational structures
- ✓ BPMN process modeling for complex decision-making and review processes
- ✓ Planning and monitoring of phases with interactive Gantt charts
- ✓ Supporting workflows and checklists for structured decision-making
- ✓ Hermes and Scrum: can be combined with the comprehensive options in BCS
- ✓ Simple assignment of tasks and resources

PMflex was developed by the Competence Center (Large) Project Management (CC GroßPM) of the Federal Advisory Center in the Federal Office of Administration. Projektron BCS fully supports the PMflex method for project management, program management, portfolio management and PMflex Agil to master complex challenges and successfully implement projects of various sizes.

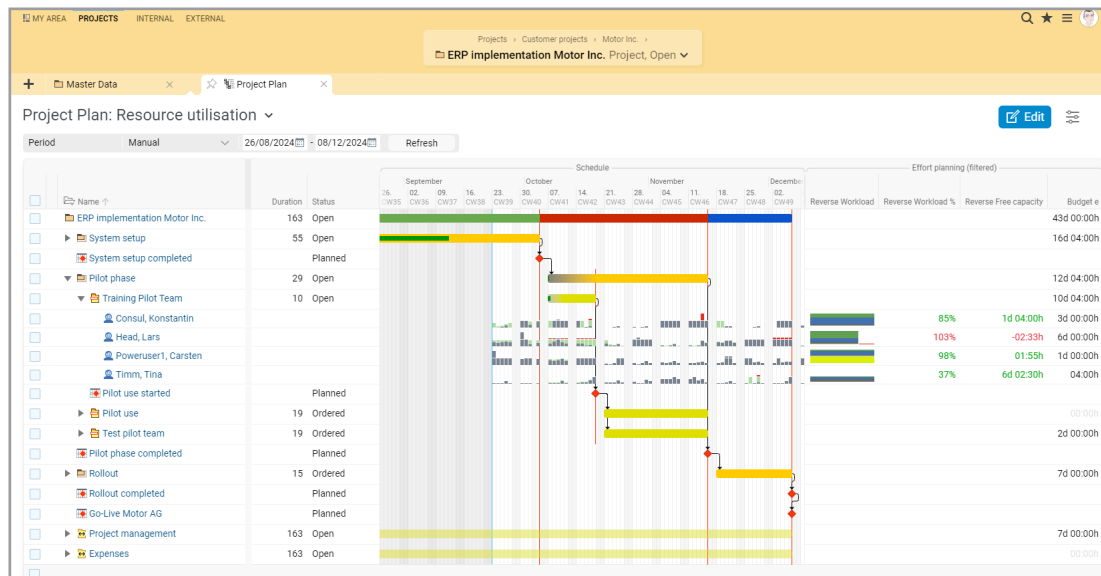

Keep an eye on project planning with resources, no matter what the organizational structure of your PMflex project looks like.

- ✓ Map complex PMflex role structures and responsibilities
- ✓ Adaptable to the specific requirements of each project
- ✓ Corporate design: user interface can be customized according to your ideas
- ✓ Utilization analyses and resource management tools
- ✓ Detailed recording, analysis and management of stakeholder interests and structured communication planning
- ✓ PMflex-specific project size classes can be created as templates
- ✓ PMflex Agile compatible through hybrid integration of Scrum and Kanban tools
- ✓ Portfolio management tools for your PMflex portfolio management
- ✓ Analysis & reporting tools: Implementation of continuous improvement measures
- ✓ Diverse tools for tailoring

PM² was developed by the European Commission to ensure standardized and efficient project workflows. With customized functions for project, program and portfolio management as well as agile tools for PM² Agile, Projektron BCS helps you to successfully plan, control and monitor your PM² projects.

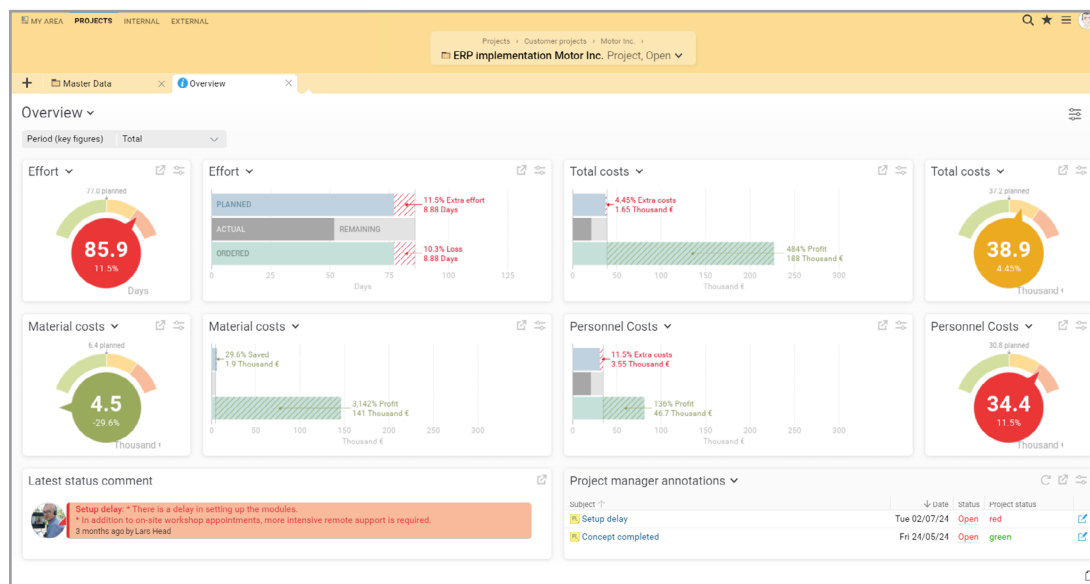

Comprehensive project controlling functions enable real-time monitoring of your PM² project landscape.

- ✓ Role management for mapping complex PM² role structures
- ✓ Efficient resource management for PM² projects from planning to completion
- ✓ Stakeholder management with portfolio diagrams and contact management (CRM)
- ✓ Dashboards and reports on project progress and results
- ✓ Complete project management tool set through all four project phases according to PM²
- ✓ Tailoring: methodology can be flexibly adapted to specific project requirements
- ✓ Customizing: project-specific planning according to individual requirements
- ✓ Tools for mapping "PM² portfolio management" (PM²-PPM)
- ✓ Tools for mapping "PM² program management" (PM²-PgM)
- ✓ PM²-Agile can be implemented thanks to comprehensive Scrum and Kanban tools

Customizing

From the range of functions to business logic and corporate language to corporate design: Projektron BCS adapts exactly to your company-specific requirements.

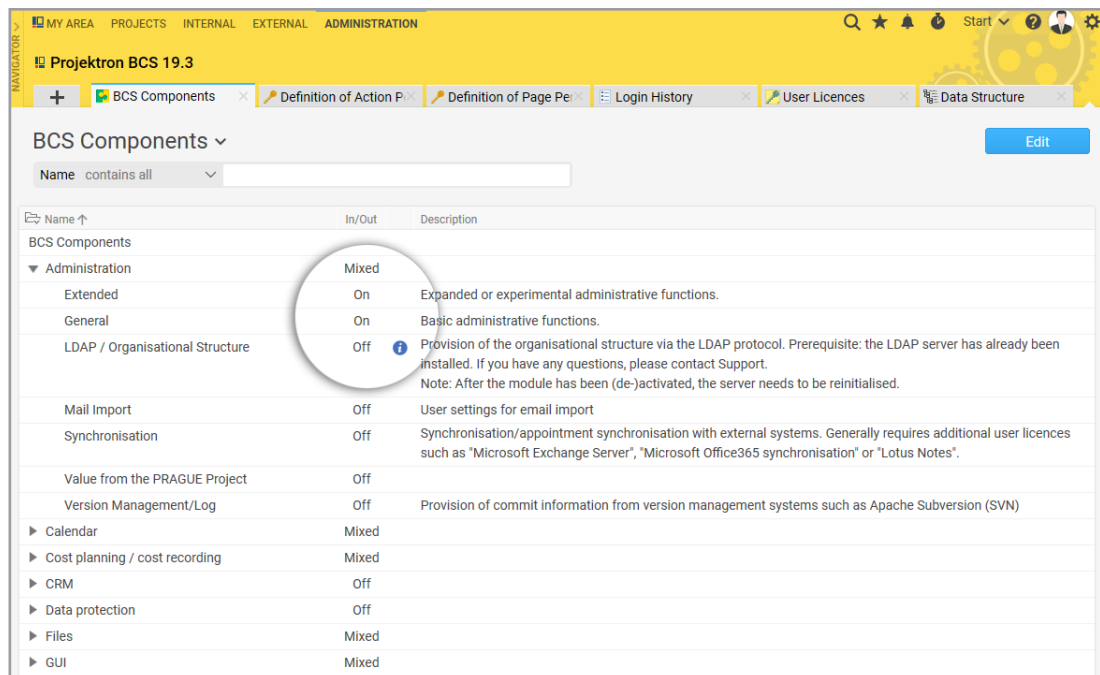

BCS-modules for administrators: configuration directly in Projektron BCS

- ✓ Business logic: BCS precisely maps all rights and roles in your company
- ✓ User-defined settings, personalizable views and bookmarks
- ✓ Corporate design: user interface can be customized according to your ideas
- ✓ Corporate terminology: We adapt interface naming to your internal corporate terminology on request
- ✓ Language versions: in addition to German, BCS is available in English, French, Spanish, Italian, Dutch, Hungarian, Polish, Chinese and Czech

Interfaces

Jira Server and Jira Cloud

The Jira plug-in for Projektron BCS enables you to integrate, evaluate and invoice Jira data for your Projektron BCS project.

Import-Export-Module

The freely configurable Import-Export module by Projektron BCS enables exchange with almost any system.

Confluence and wiki software

Be it Confluence or another wiki software: You can easily interlink Projektron BCS and your wiki using links to provide information in a context-sensitive way.

Version management with log

The e-mail import automatically transfers changes in a subversion repository to Projektron BCS.

Logs and exchange formats

Be it a connection to an email server, data exchange with calendar software or single sign on, standardized formats and logs make communication easy.

Time recording via app

Record working hours on a project-specific and task-related basis: With the Projektron BCS app, the hourly booking via the smartphone is quick and easy.

Microsoft

Whether you have Microsoft 365 applications, the ERP Microsoft Navision or server solutions such as Microsoft Exchange and SharePoint: Projektron BCS goes hand in hand with your Microsoft environment. The Microsoft 365 applications such as Excel, Word, PowerPoint and Project are also compatible with BCS.start.

BPM Platform and modeling tools

From simple Mind Map tools all the way to the platform for business processes (BPM) Projektron BCS provides you with suitable interfaces.

SAP

SAP systems are known for their flexibility and so are we: With our flexible import/export module, we create Projektron BCS interfaces suited to your SAP system.

Telephone systems (CTI)

Call at the click of a mouse: Via our interface with the TeamCall Telephony Access platform from ilink, we can connect Projektron BCS to your telephone.

Reporting tools

Whether you need customized report design or have high reporting generation requirements, Projektron BCS is perfectly equipped with interfaces like the one to Eclipse BIRT.

Web services

Exchange data quickly and flexibly via the web: Projektron BCS allows you to connect your systems to SOAP web services.

Time recording terminals

Data from time recording terminals can be automatically transmitted to Projektron BCS using an import processor.

DATEV

Send your invoices to your tax consultant. You can easily send your invoice and point-of-sale data with the DATEV interface from Projektron BCS.

Conference systems

Via our interface with conference systems such as Adobe Connect, you can simply and directly take part in web conferences via the Projektron BCS calendar.

Projektron BCS.start

The particularly inexpensive edition is targeted at project teams with up to 15 employees. Equipped with professional project management tools and helpful support functions, Projektron BCS.start handles important work processes – from the offer to the invoice.

Projektron BCS

Comprehensive tools for projects and companies are united professionally in one software by Projektron BCS. Individually scalable and with a wide range of customizing options, the main product by Projektron can be adapted easily and in accordance with your company's requirements. Projektron BCS is comprehensively equipped – even for major international projects with a flexible selection of currencies and up to seven language versions.

Projektron BCS or BCS.start - Compare the scope of functions

What functions does BCS offer? Is BCS.start an option for you? **Compare the functional scope of our two BCS editions in detail on our website.**